G & G BEVERAGE DISTRIBUTORS, INC

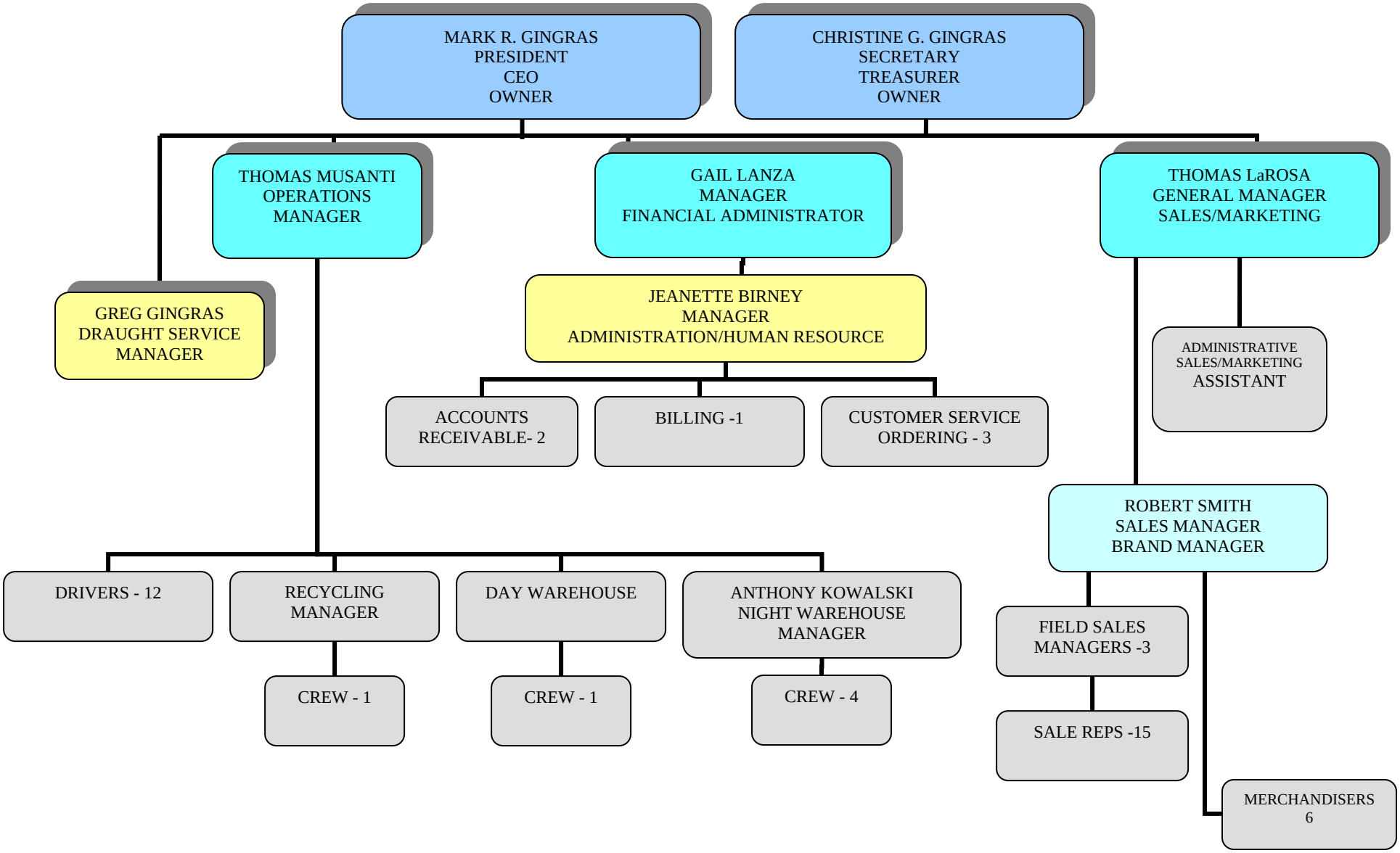

9/7/2011